

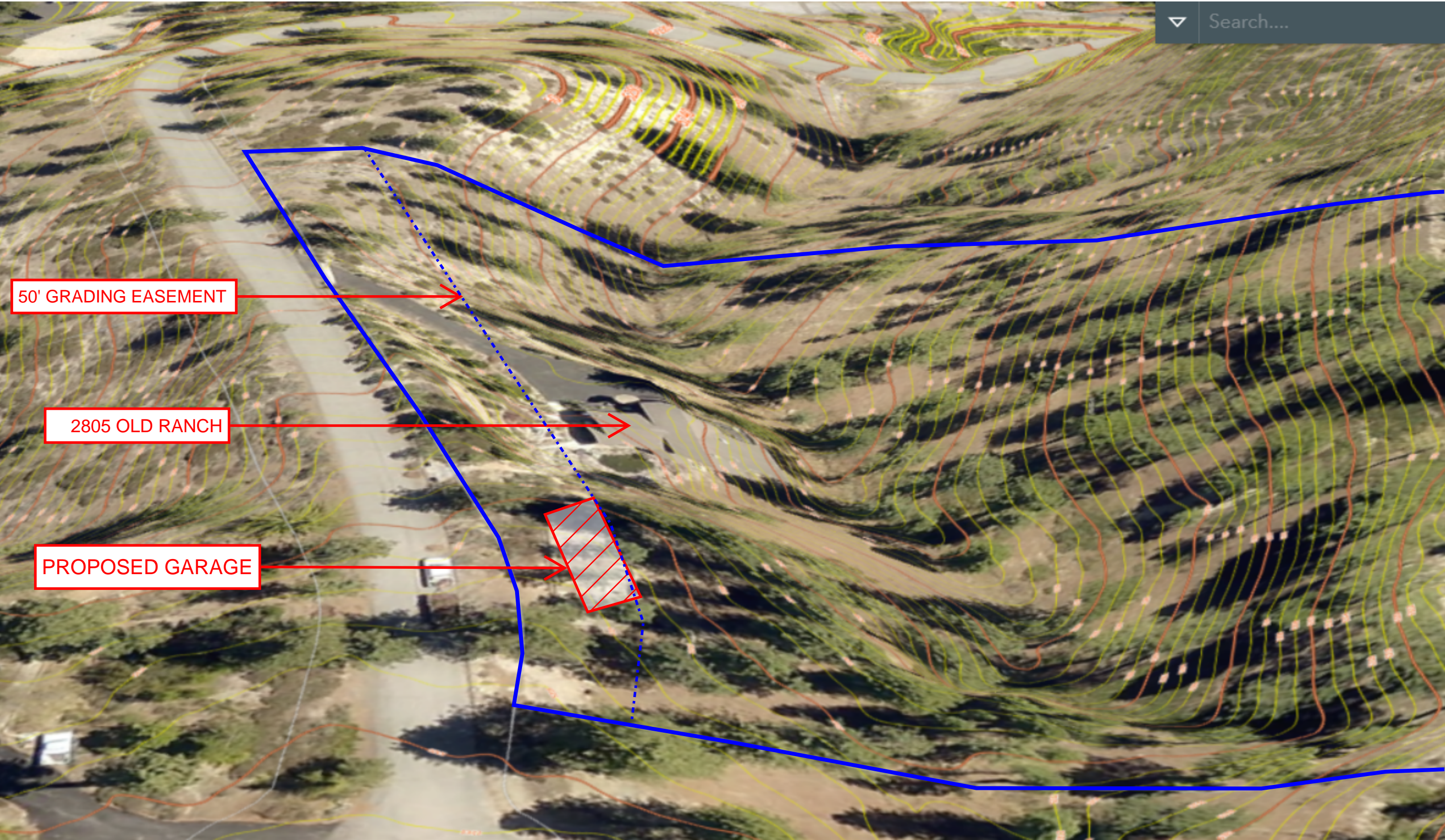

PROPOSED GARAGE

2805 OLD RANCH

50' GRADING EASEMENT





2805 OLD RANCH

PROPOSED GARAGE
APPROX IN DOG RUN
AREA

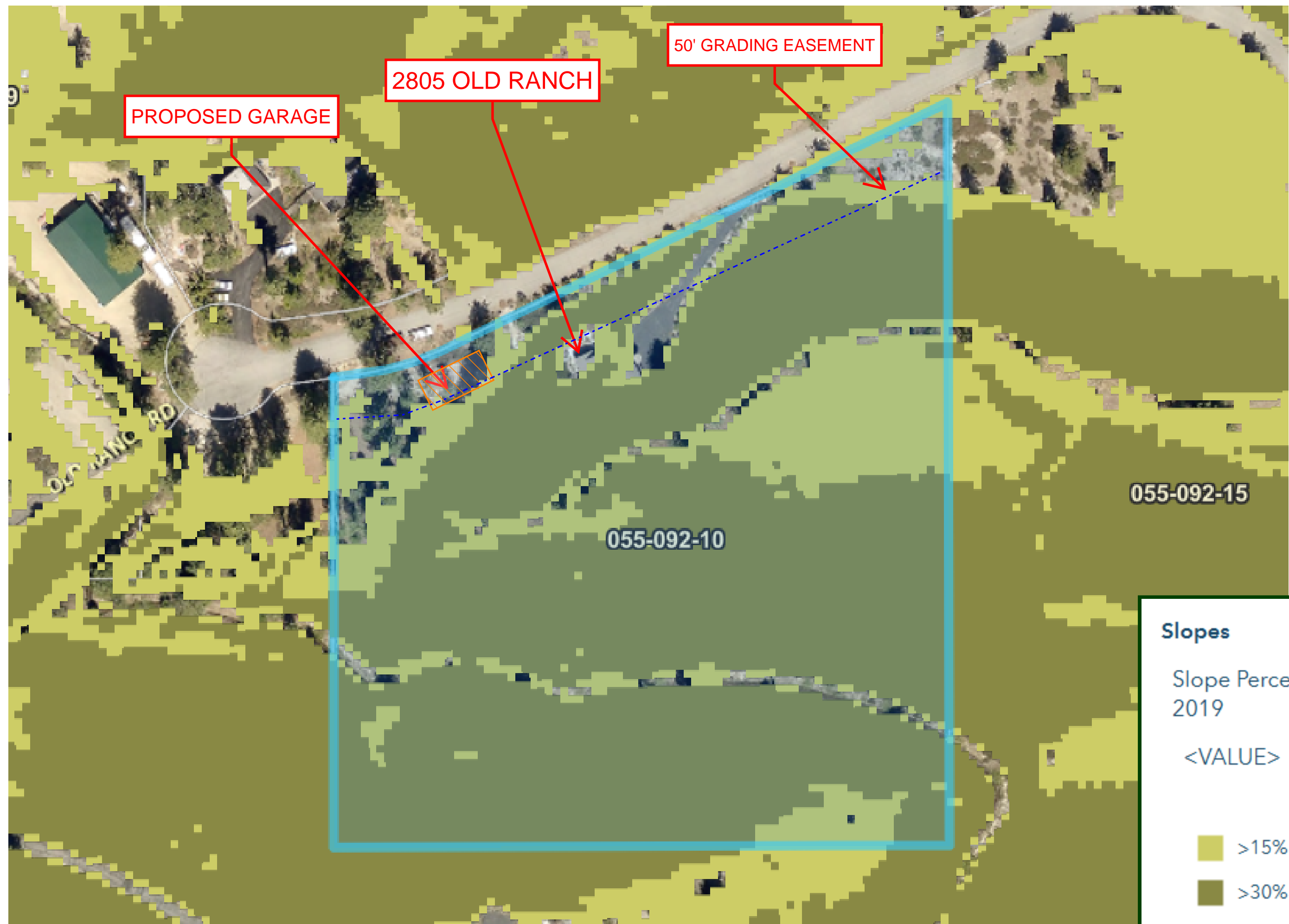

Slopes

Slope Percentage
2019

<VALUE>

- >15% - 30%
- >30%



**PROPOSED GARAGE
WITH ABANDONMENT**



DRIVEWAY W/ 8'
RETAINING WALL

PROPOSED GARAGE
WITHOUT ABANDONMENT

50' GRADING EASEMENT

PROPOSED GARAGE
WITHOUT ABANDONMENT